

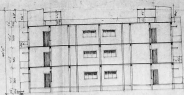

FRONT ELEVATION



SECTION ON 'A'
BLOCK 322.827



FIRST FLOOR PLAN
BLOCK 322.827

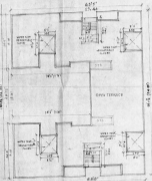

2ND TERRACE FLOOR PLAN
BLOCK 322.827



GROUND FLOOR PLAN
BLOCK 322.927

| DETAIL | AREA STATEMENT IN SQ. FT. | | | | TOTAL |
|---------------|---------------------------|-------------|-------------|--------|--------|
| | CEILING FLOOR | FIRST FLOOR | 2ND TERRACE | POWERS | |
| CEILING FLOOR | 10.54 | 46.77 | 15.74 | 15.84 | 88.89 |
| FIRST FLOOR | 18.74 | 83.55 | 13.54 | 13.54 | 129.37 |
| 2ND TERRACE | 108.67 | 100 | 108.68 | 102.11 | 329.46 |
| | | | | | 547.72 |

PLAT AREA - 1200.000 SQ. FT.
 2.31
 520.000

EXPLANATIONS

1. ALL DIMENSIONS ARE IN FEET AND INCHES.
 2. ALL DIMENSIONS ARE TO FACE UNLESS OTHERWISE SPECIFIED.
 3. ALL DIMENSIONS ARE TO CENTER UNLESS OTHERWISE SPECIFIED.
 4. ALL DIMENSIONS ARE TO CENTER UNLESS OTHERWISE SPECIFIED.

TOTALS

| | | | | | |
|---------------|--------|-------|--------|--------|--------|
| CEILING FLOOR | 10.54 | 46.77 | 15.74 | 15.84 | 88.89 |
| FIRST FLOOR | 18.74 | 83.55 | 13.54 | 13.54 | 129.37 |
| 2ND TERRACE | 108.67 | 100 | 108.68 | 102.11 | 329.46 |
| POWERS | | | | | 102.11 |
| TOTAL | | | | | 547.72 |

COLOR KEY

| | | | | | |
|---------------|--------|-------|--------|--------|--------|
| CEILING FLOOR | 10.54 | 46.77 | 15.74 | 15.84 | 88.89 |
| FIRST FLOOR | 18.74 | 83.55 | 13.54 | 13.54 | 129.37 |
| 2ND TERRACE | 108.67 | 100 | 108.68 | 102.11 | 329.46 |
| POWERS | | | | | 102.11 |



KEY PLAN



2ND AVENUE 100' WIDE

APPROVED
 [Signature]
 [Title]

PLAN RECORDED
 EXTENSION OF BLOCK
 1200.000 SQ. FT. AREA
 1200.000 SQ. FT. AREA
 1200.000 SQ. FT. AREA
 1200.000 SQ. FT. AREA

TOWER

1200.000 SQ. FT.

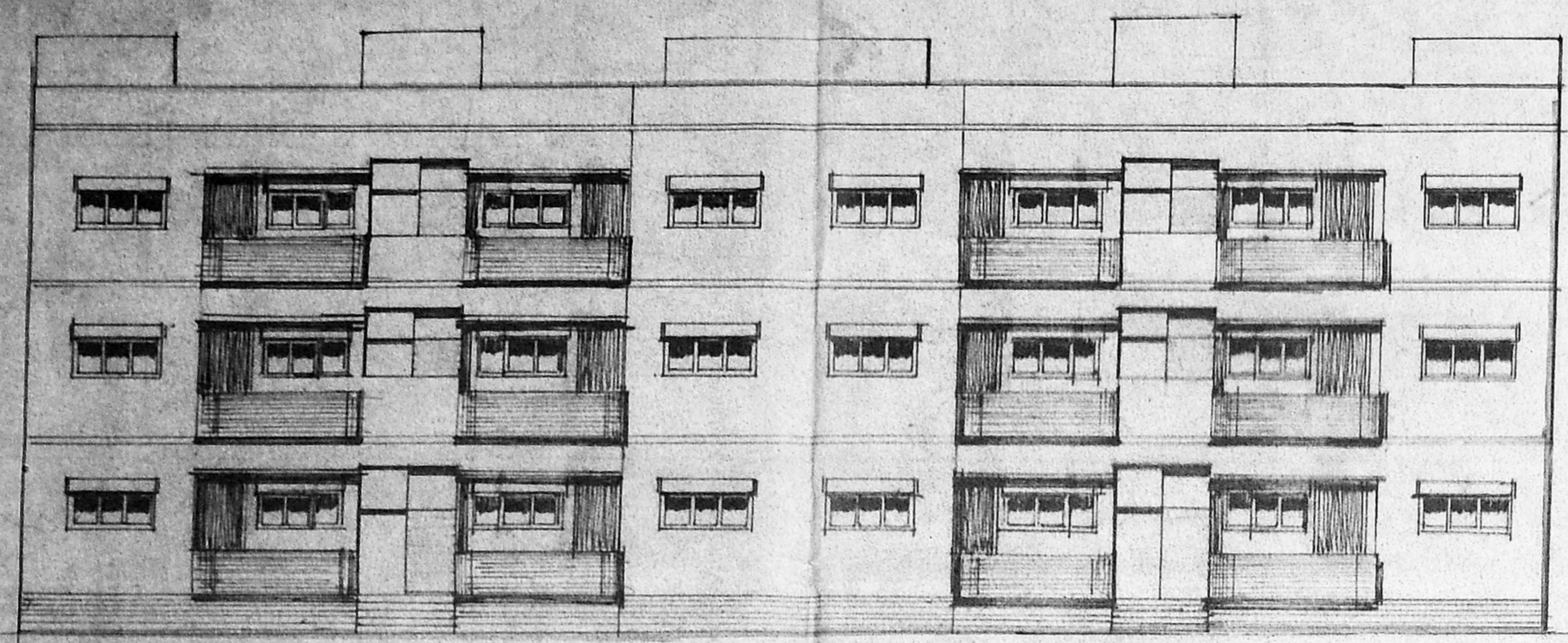

FRONT ELEVATION

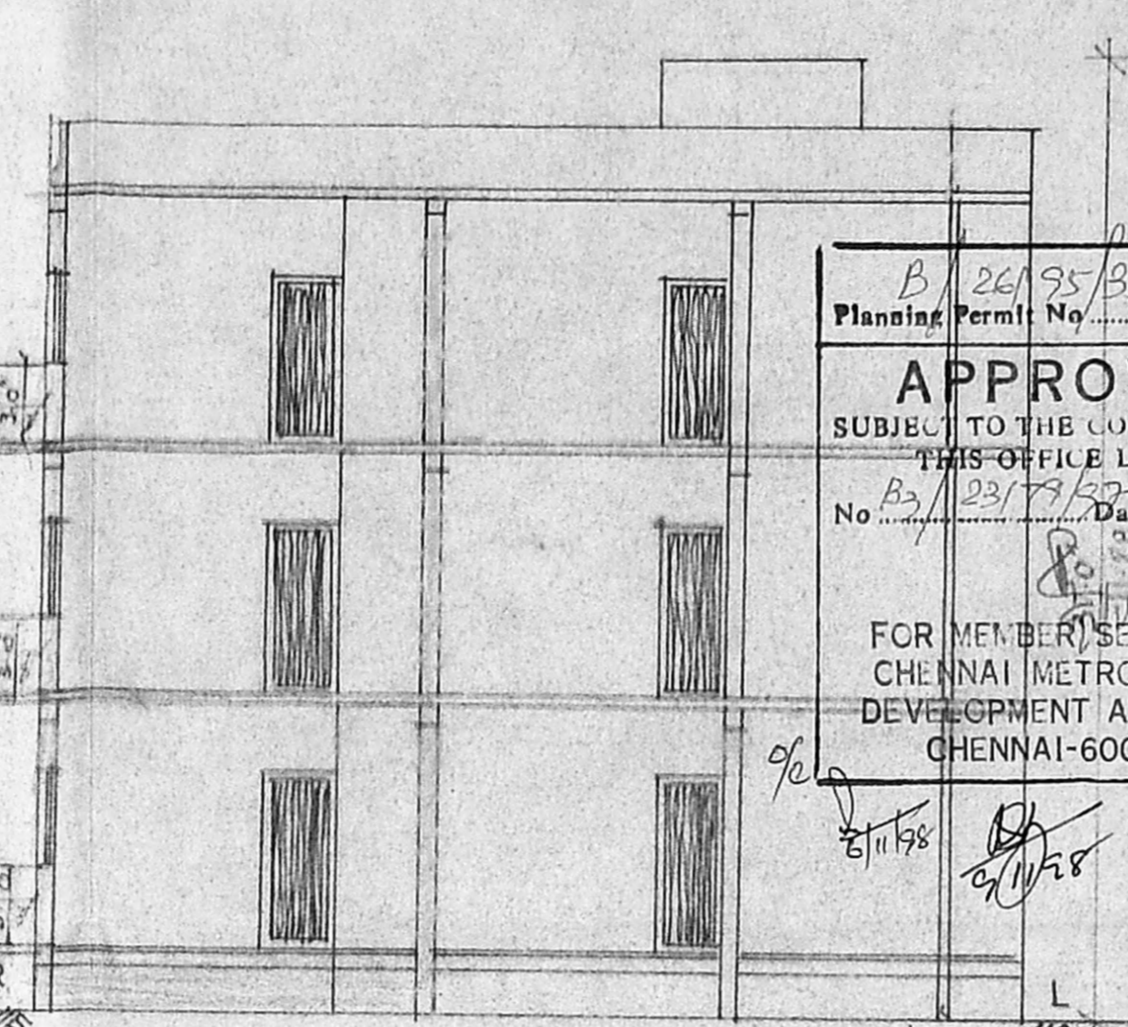

SECTION ON 'AA'

B/2075/BST/B/2/98
 Planning Permit No. 2075/BST/B/2/98
APPROVED
 SUBJECT TO THE CONDITIONS IN THIS OFFICE LETTER.
 No. B/2075/BST/B/2/98 Date 01.08.98
 FOR MEMBER SECRETARY
 CHENNAI METROPOLITAN
 DEVELOPMENT AUTHORITY
 CHENNAI-600 008.

Revised Plan
 Dt. 2.9.98
CMDA (B)/PP No. 1
 C.No. B/2075/BST/B/2/98
 As per
 B. Planning
 P.A. [Signature]
 [Signature]
 [Signature]
 D.P. [Signature]

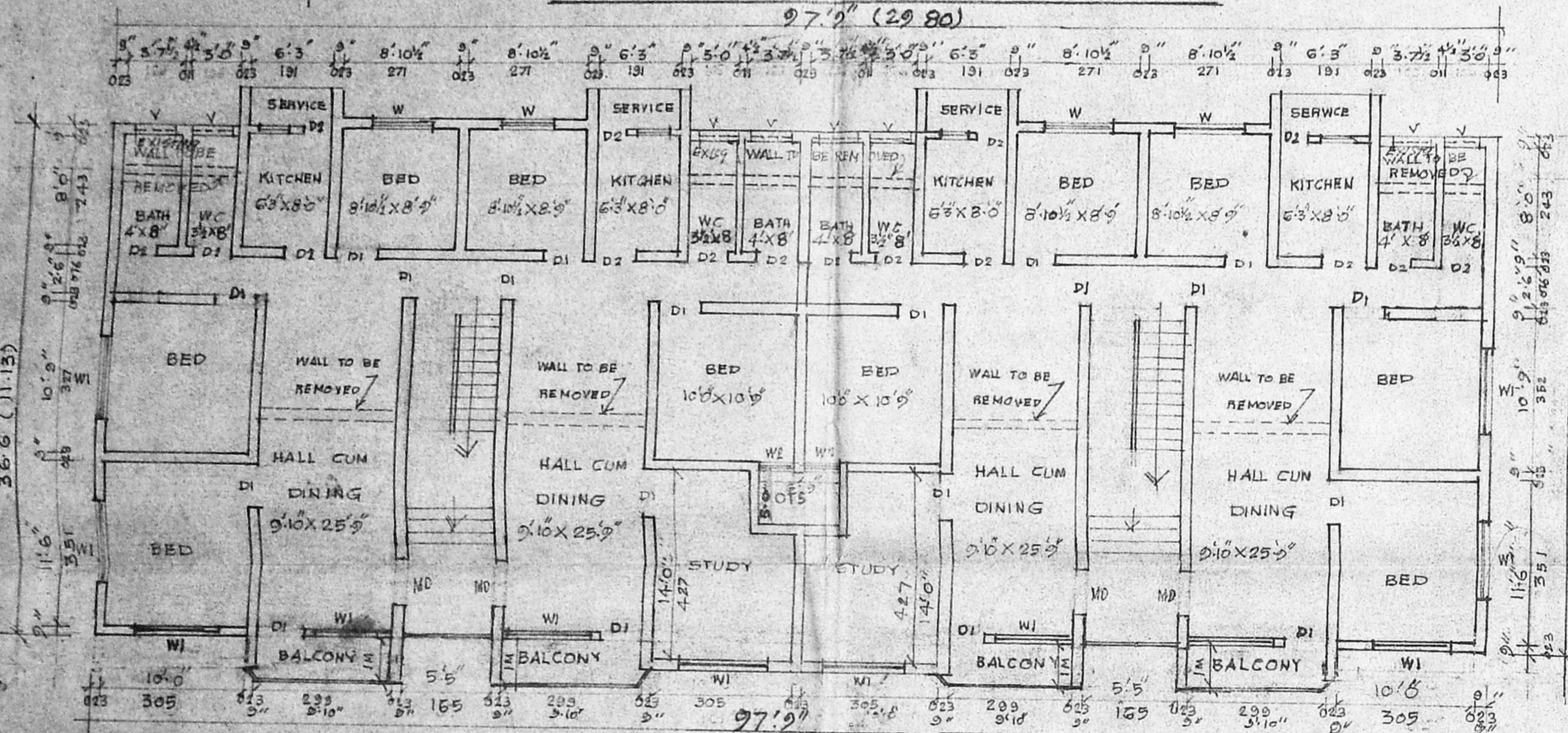

FIRST & SECOND FLOOR PLAN
 BLOCK NO. 328 (29.80)

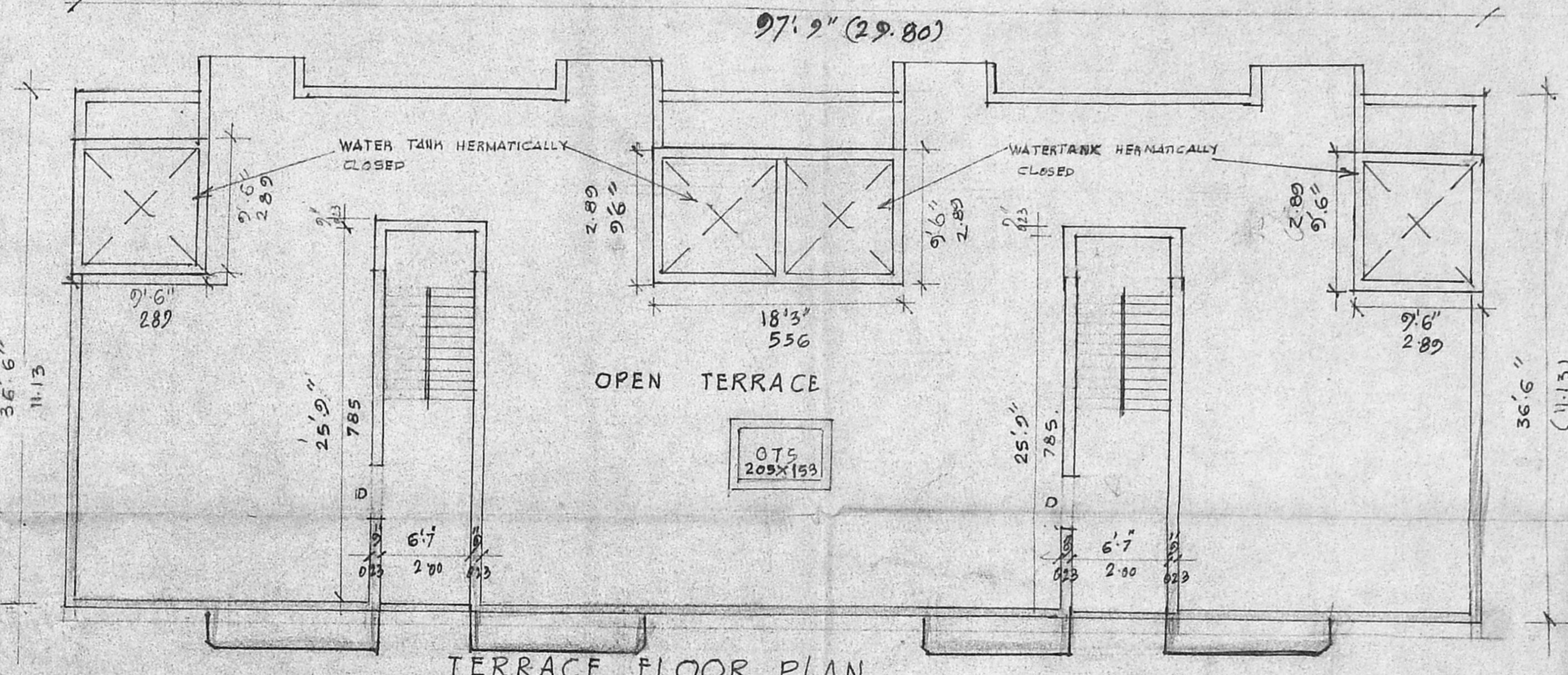

TERRACE FLOOR PLAN

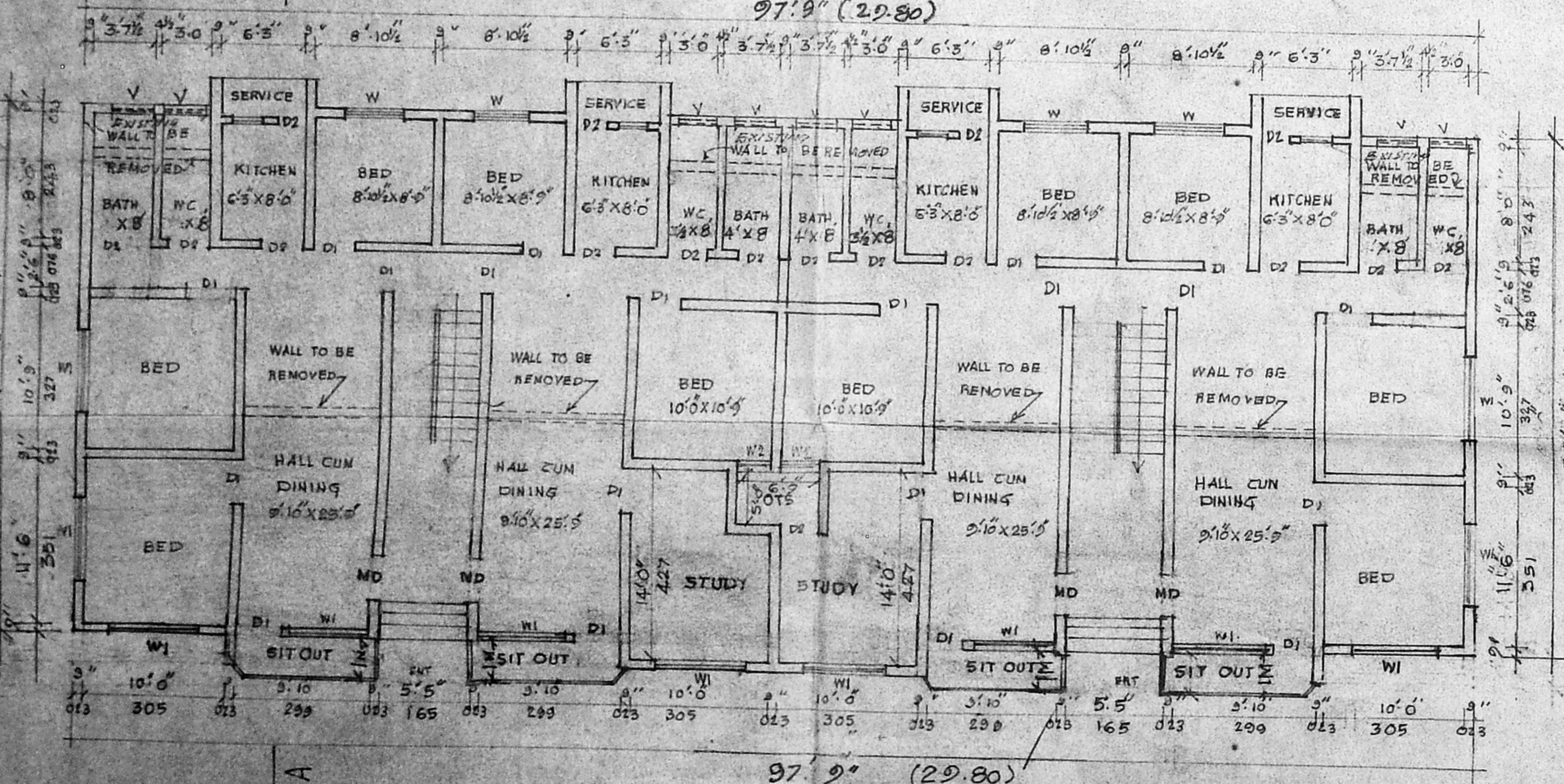

GROUND FLOOR PLAN
 BLOCK 328

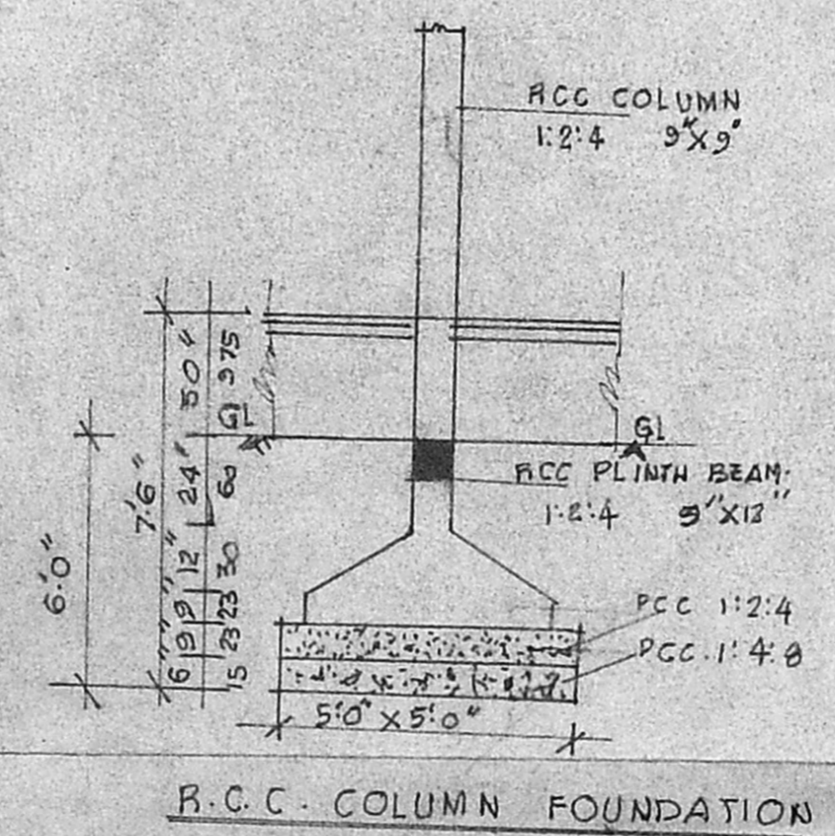

R.C.C. COLUMN FOUNDATION

SPECIFICATIONS.

| | |
|-----------------|--|
| FOUNDATION | PCC 1:4:8 WITH 40 M/M METAL COLUMN WORK RCC 1:2:4 WITH 20MM METAL BARS |
| SUPER STRUCTURE | BRICK IN CM. 1:5 |
| ROOFING | RCC 1:2:4 WITH 20MM MET. BARS |
| PLASTERING | 1/2" CP. IN & OUT OF SUP. STRUCT. FLOORING |
| | 3/2" CC. 1:4:8 & 1/2" CP. 1:3 |

DETAILS OF JOINERIES.

| | | |
|--------------|-----------|--------------|
| MD MAIN DOOR | 3.3 X 7.0 | 0.99 X 2.13 |
| D2 DOOR | 3.0 X 7.0 | 0.91 X 2.13 |
| D1 DOOR | 2.6 X 7.0 | 0.76 X 2.13 |
| W WINDOW | 4.0 X 4.6 | 1.22 X 1.372 |
| W1 WINDOW | 6.0 X 4.6 | 1.82 X 1.372 |
| V VENTILATOR | 3.0 X 2.0 | 0.94 X 0.600 |
| W2 WINDOW | 3.0 X 4.6 | 0.94 X 1.372 |

COLOUR INDEX

| | |
|-------------------|--|
| OWNERS BOUNDARY | |
| EXISTING BUILDING | |
| PROPOSED BUILDING | |
| EXISTING ROADS | |
| DISMANTLING | |

PROPOSED ADDITIONAL CONSTRUCTION FOR TAMIL NADU HOUSING BOARD AT BLOCK NO. 328 R.S. NO. POONGA APARTMENTS, THIRUMANGALAM VILLAGE CHENNAI 600040

[Signature]
 (K.R. KISHANMURTHY)

OWNER

[Signature]
 S. MEIYAPPAN, B.E., M.S.,
 Licensed Surveyor - I Class,
 Regn. No. 831,
 Corporation of Chennai,
 139/1, Geethanjali Colony,
 Anna Nagar West,
 CHENNAI-600 040.
LICENCED SURVEYOR